

Peter Ilyich Tchaikovsky
Swan Lake Suite, Op. 20a

Oboe I

No. 1 SCÈNE

Moderato

p espress.

cresc.

f ff

stringendo

ff

Più mosso

fff

f

No. 2 VALSE

Oboe I

INTRADA
Tempo di Valse

6 6 VALSE 31

FL. I-II

Ob. I

f *ff* *p* *mf* *ff*

1 2 3 4

8 8 2 2

Oboe I

Tchaikovsky — Swan Lake Suite, Op. 20a

4

Oboe I

Oboe I

No. 3 DANCES DES CYGNES

Oboe I

Allegro moderato

Tchaikovsky — Swan Lake Suite, Op. 20a

8

Oboe I

p cresc.

ritenuto 2 6 Tempo I 20 Violino Solo

riten. Ob. 3

p

No. 5 DANSE HONGROISE. CZARDAS

Moderato assai

(Чардаш)

f

1 Allegro moderato 24

Fl. I

Ob. I

2 Vivace 19 3

ff

p

Oboe I

No. 6 DANSE ESPAGNOLE

Oboe I

Allegro non troppo (Tempo di bolero)

16

ff *f*

1

f *mf*

1

mf *f*

2 2 1

f

3 **Lo stesso tempo**

17

f

Oboe I

No. 7 DANSE NAPOLITAINE

Oboe I

Allegro moderato

Andantino quasi moderato

Molto più mosso

2 Presto

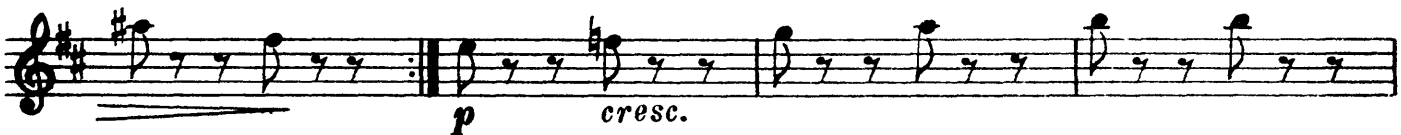

3

Oboe I

No. 8 MAZURKA

Oboe I

Tempo di mazurka

Oboe I

Tchaikovsky — Swan Lake Suite, Op. 20a

16

Oboe I

ff 10 4 ff

11 ff

12 Più mosso

Peter Ilyich Tchaikovsky
Swan Lake Suite, Op. 20a

Oboe II

No. 1 SCÈNE

Moderato

14

Ob. I

Ob. II

ff

ff

fff

stringendo

2 *Più mosso*

4

10

No. 2 VALSE

Oboe II

INTRADO

Tempo di Valse

6 VALSE 31

Fl.
Hil.

Oboe II

Tchaikovsky — Swan Lake Suite, Op. 20a

4

Oboe II

No. 3 DANCES DES CYGNES

Oboe II

Allegro moderato

1

p

1

15

1

p

1

p

ff

No. 4 SCÈNE

Andante

p

f

Cadenza arpa

riteni molto

Oboe II

mf

p cresc.

ritenuto 2

Tempo I 20

Violino Solo

Ob. II

p

5

5

6

3

No. 5 DANSE HONGROISE. CZARDAS

(Чардаш)

Moderato assai

f

1 Allegro moderato 24

Fl. I

Ob. II

2 Vivace 19

Tchaikovsky — Swan Lake Suite, Op. 20a

8

Oboe II

No. 6 DANSE ESPAGNOLE

Oboe II

Allegro non troppo (Tempo di bolero)

No. 7 DANSE NAPOLITAINE

Oboe II

Allegro moderato

Andantino quasi moderato

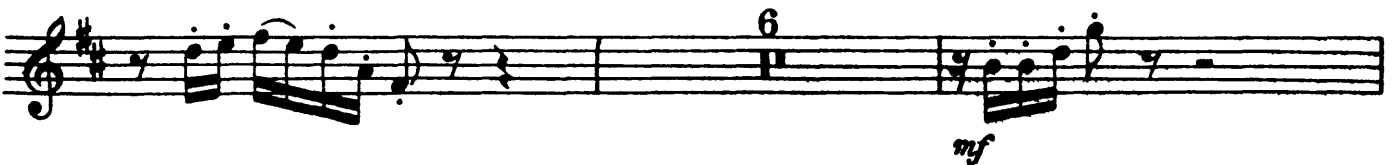
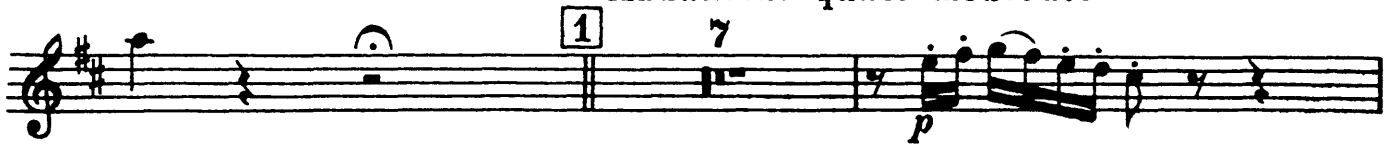

Molto più mosso

[2] Presto

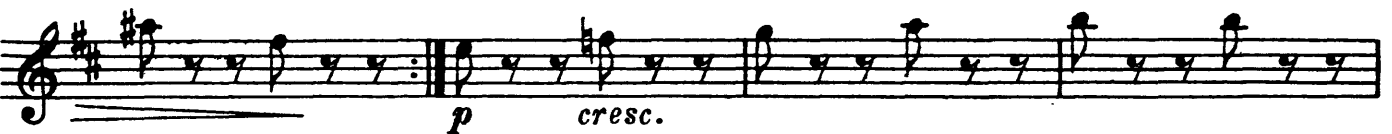

[3]

Oboe II

No. 8 MAZURKA

Oboe II

Tempo di mazurka

ff

1

ff

2

ff

3

ff

1. 1 **2. 1** **3**

ff

4

p

Oboe II

1

8 5 9

p

1

6 1 3 2 7 1

f

3 2

p cresc.

mf cresc. *f* *ff* 8

9

ff 4

Tchaikovsky — Swan Lake Suite, Op. 20a

14

Oboe II

12 Più mosso

