# RHOSYMEDRE

## Prelude on a Welsh Hymn Tune

Melody by
J. D. EDWARDS (1805–85)

R. VAUGHAN WILLIAMS
Orchestrated by
ARNOLD FOSTER

### Flutes

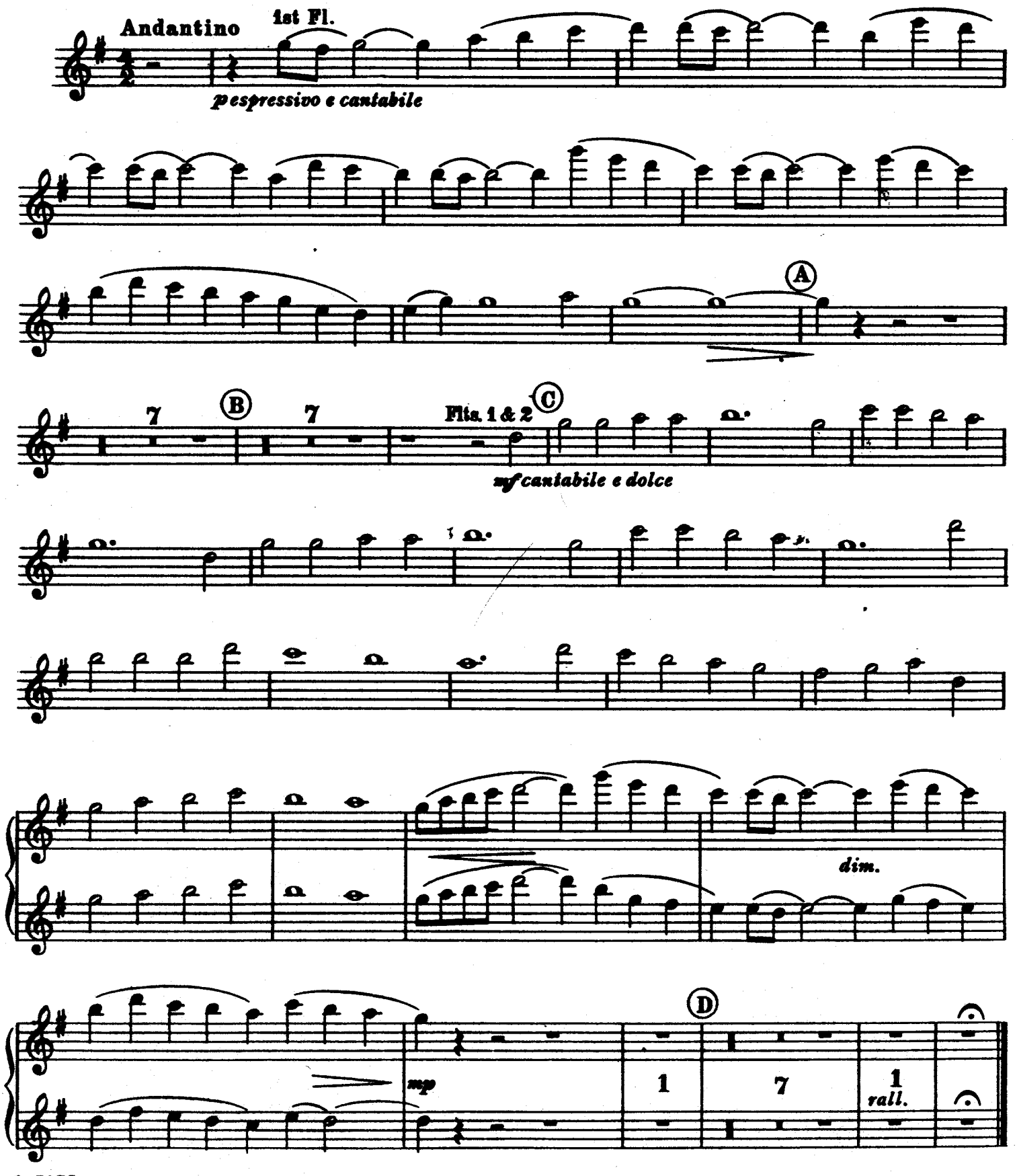


1. 5075

Copyright, 1938, by Stainer & Bell Ltd., 29, Newman Street, London. W. 1.