

Flute

# The Sound the Stars Make Rushing Through the Skies

## I. And Musing Awhile

Barbara Harbach

Tempo I Moderato (♩ = c. 104) (♩ = c. 104)

6

12

18

24

37

44

23

49

*ff* *mf* *sfz* *mf* *f* *mp* *mp* *mp*

Tempo II (♩ = c. 84)

Moderato (♩ = c. 104)

©2018 HMP. International Copyright Secured. All rights reserved.

1 copy sold to Hanan Bell by J. W Pepper & Son Inc. on Jul 6, 2023

I. And Musing Awhile

(♩ = c. 104) 61

57 *ff* *mf*

63 *f*

68 *sfz* *mf*

72 **Tempo II** (♩ = c. 84)

*mp* *mf*

**Moderato** (♩ = c. 104) **Tempo II** (♩ = c. 84)

78 *f* *mp*

85 *mp*

(♩ = c. 104)

93 *ff* *mp* *p* *pp*

# The Sound the Stars Make Rushing Through the Sky

## II. Luna and Stella

Adagio ♩ = 52    a little faster (♩ = c. 62)    a little more (♩ = c. 72)    faster (♩ = c. 82)    even more (♩ = c. 92)

2

*p* *mp*

7

*mf*

12

*f* *ff* *f*

16

Rhythmic (♩ = c. 96)  
(6/8 or 12/16)

17

22

27

32

*rit.* *p*

36

Adagio ♩ = 52

a little faster (♩ = c. 62) a little more (♩ = c. 72) faster (♩ = c. 82) even more (♩ = c. 92)

37

42

*mf*

II. Luna and Stella

Jaunty (♩. = c. 86)

52

47 *f* *mf* *p* *f*

54 *mf*

59

64

69

74 *f*

77

80 *mf* *f* *mf*

85

90 *f* *mf* *f* *mf*

95 *ff* *f*

101

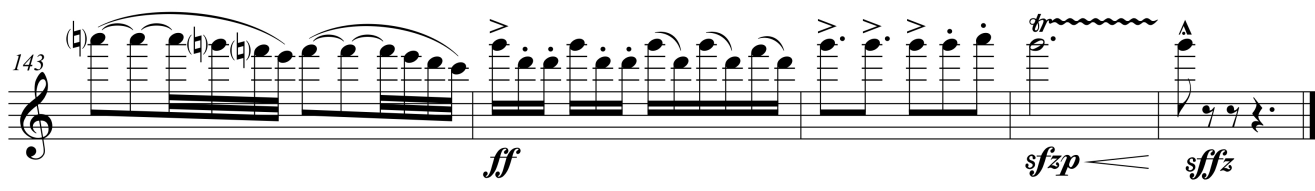
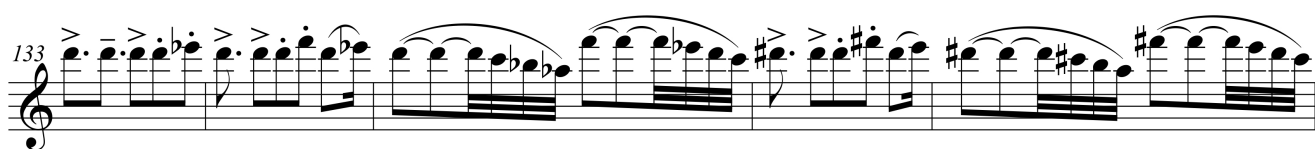
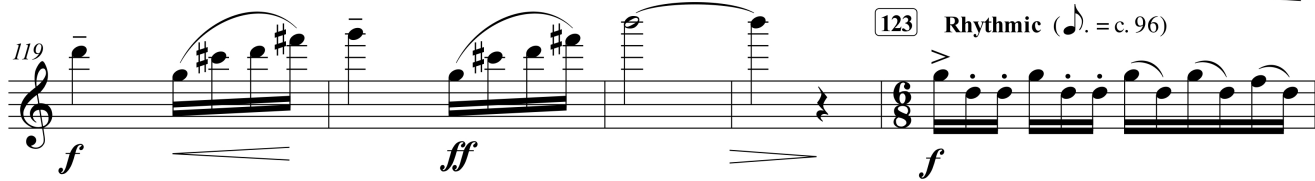
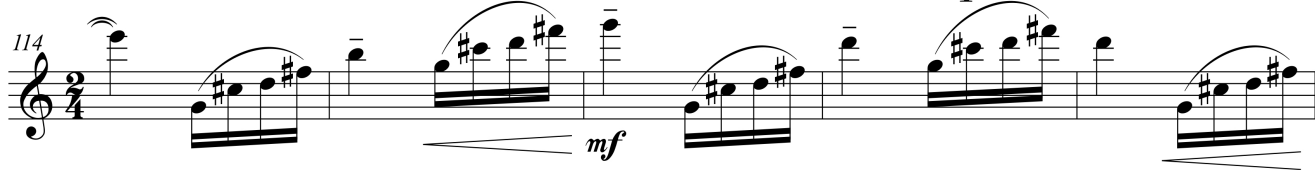
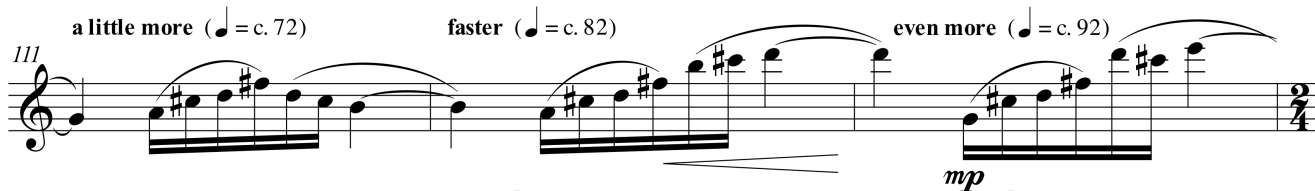

# The Sound the Stars Make Rushing Through the Skies

## III. Trail of Tears

Cherokee

Start slowly (♩ = c. 60) *accel.* *rit.* (♩ = c. 60)

6 *f* *sfzp* *f* *ff* *mp*

11 *accel.* *Faster* (♩ = c. 96) *rit.* (♩ = c. 60) *f* *ff* *f* *mp*

16 *a little faster* (♩ = c. 72) *mf*

25 *p* *mf*

30 *f* *p* *mf* *rit.*

35 *Like the beginning* *Start slowly* (♩ = c. 60) *rit.* (♩ = c. 60) *f* *sfzp* *f* *f* *f*

41 *ff* *mp*

III. Trail of Tears

Faster (♩ = c. 96)

accel.

46 *f* *ff*

50 *rit.* (♩ = c. 60) *f* *mp* *a little faster* (♩ = c. 72) *mf* *f*

58 *ff* *rit.*

63 *a little faster* (♩ = c. 72) *mf* *f*

68 *p* *f*

73 *ff* *mp* *mf* *f* 75

78 *rit.* (♩ = c. 60) *mp* *f*

83

88 *ff* *f* *p* *pp* *rall.*

