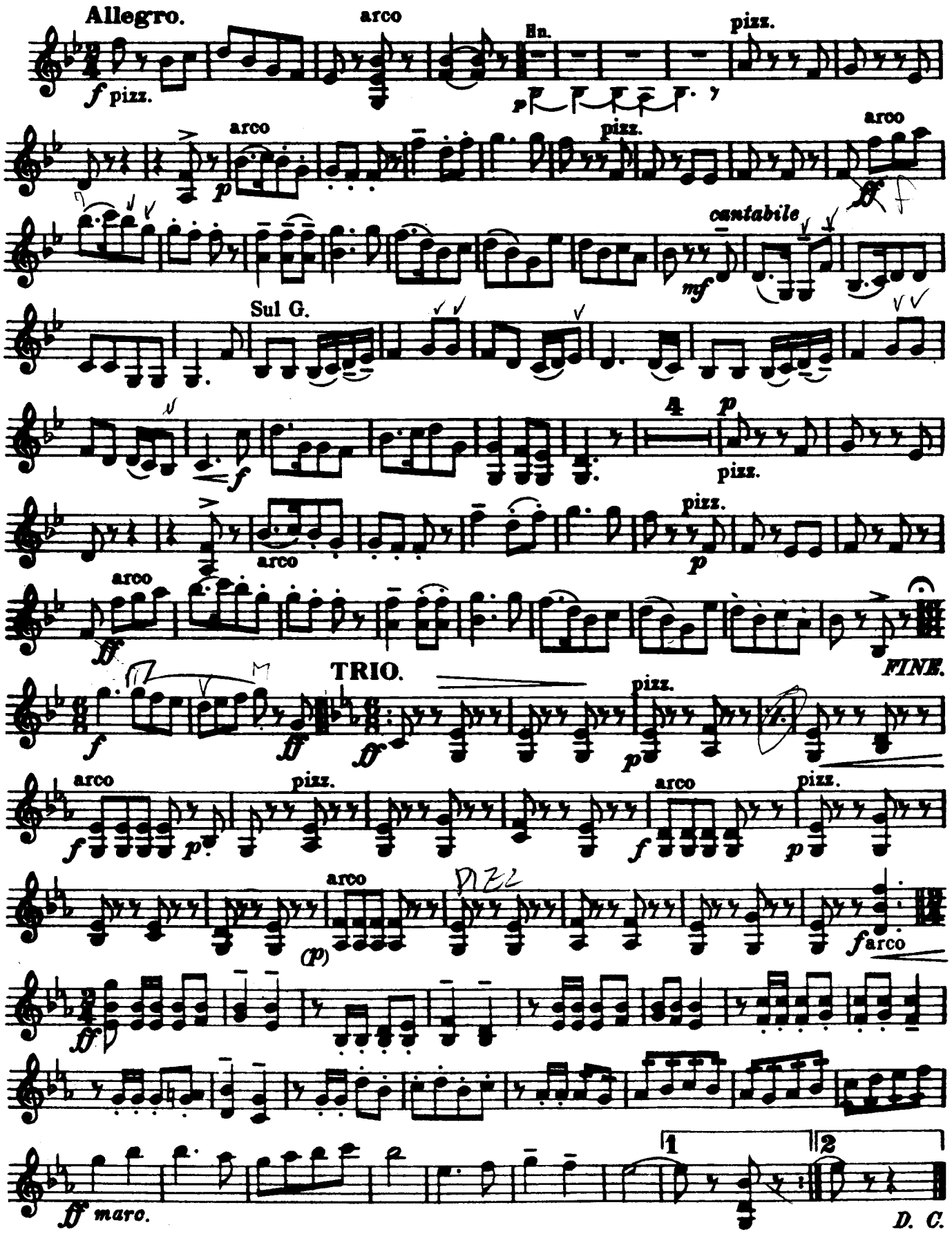Nº 3. March.-"FOLK SONGS FROM SOMERSET."